# Temporary closure
# Public Footpath 546 (Horley)
# District of Reigate & Banstead
# Road Traffic Regulation Act 1984 Section 14 (1)

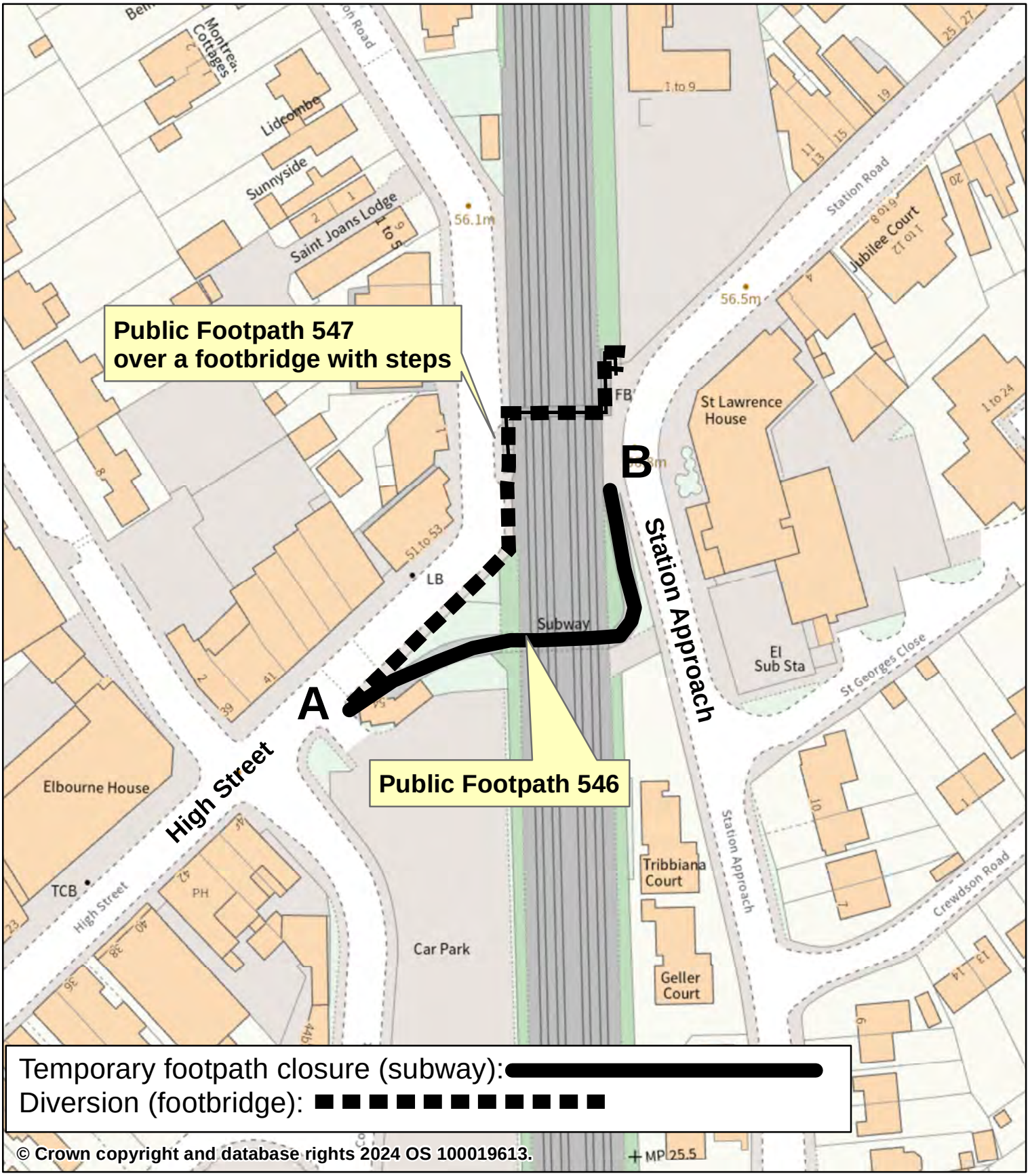


© Crown copyright and database rights 2024 OS 100019613.

N

1:1,000

Grid ref. at point A: 528623 143124
Drawn by: EW
Drawing No. 3/1/45/H41
Date: 10/06/2024

**NB: Private access rights are not affected by this order**

SURREY COUNTY COUNCIL