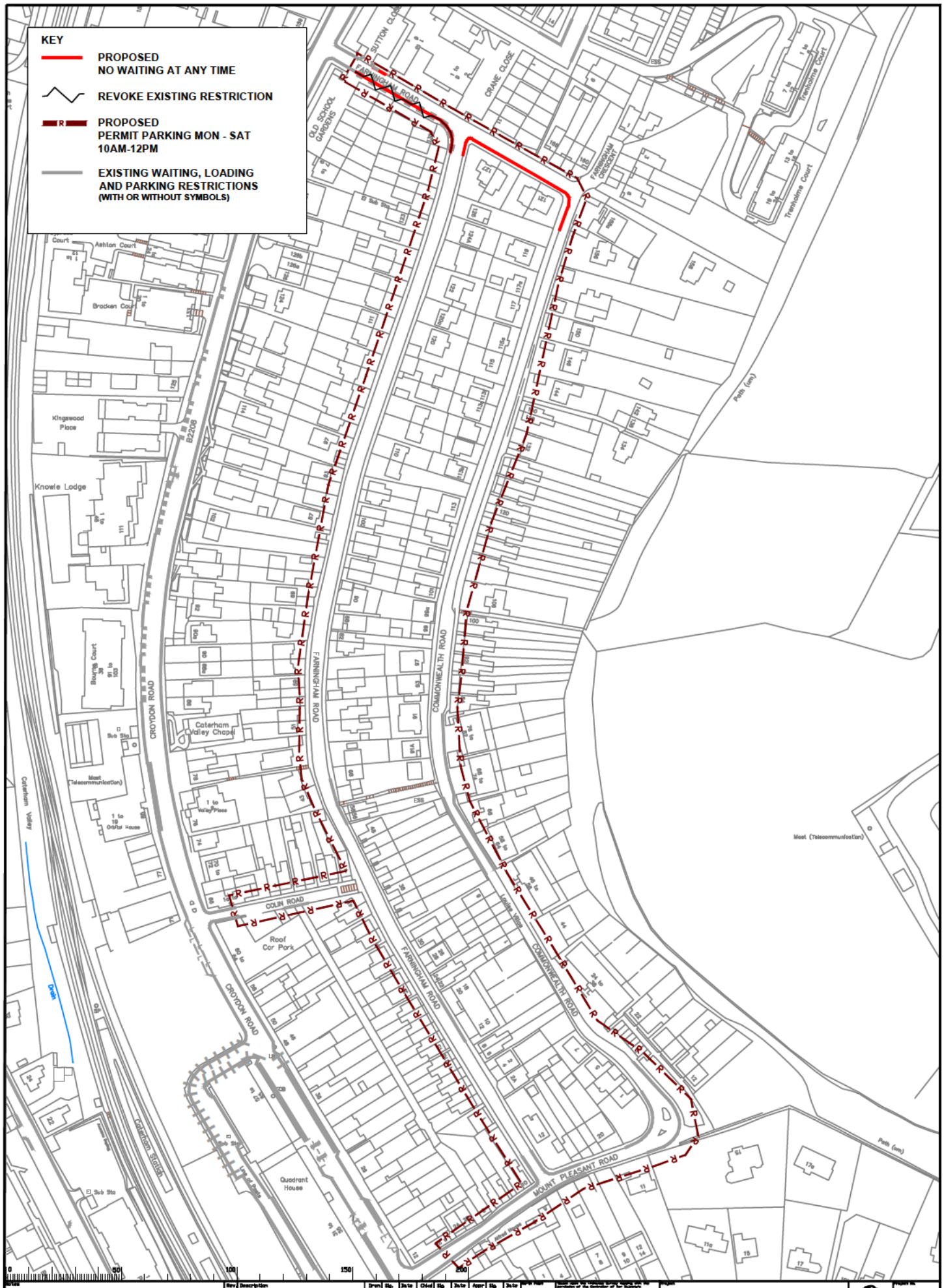

Rev	Description	Drwn	Ckd	Appr

Farningham Road, Mount Pleasant Road, Commonwealth Road and Colin Road, Caterham

Proposal including double yellow lines and permit parking

SURREY COUNTY COUNCIL

Drawing No. Option 3