

**APPLICATION FOR A MODIFICATION TO THE DEFINITIVE MAP AND STATEMENT  
Wildlife and Countryside Act 1981**

**Data Protection**

To progress this application may need to disclose information we receive from you to others, including other Central Government Departments, public bodies, local authorities, other organisations and members of the public. If you would like to see how we use your personal data please read our privacy notice at [www.surreycc.gov.uk/your-council/your-information-and-privacy](http://www.surreycc.gov.uk/your-council/your-information-and-privacy).

To: Surrey County Council  
Countryside Access  
Whitebeam Lodge  
Merrow Depot, Merrow Lane,  
Merrow Lane  
Guildford  
GU4 7BQ

CY ALL

RECEIVED

We (i) ANNE JEAN SINCLAIR OF [REDACTED]  
AND HELEN AMELIA REBECCA LAW  
of (ii) [REDACTED]

hereby apply for an order under section 53(2) of the Wildlife and Countryside Act 1981 modifying the Definitive Map and Statement for the area by (iii):-

- (a) ~~Deleting the footpath/bridleway/restricted byway/byway open to all traffic\* which runs~~  
from:  
to:
- (b) Adding the footpath/bridleway/restricted byway/byway open to all traffic\* which runs  
from: POINT A ON THE ATTACHED COPY OF THE OS MAP  
to: POINT B AS SHOWN IN RED BEING POTATO COPSE  
CHIDDINGFOLD SURREY
- (c) ~~Upgrading/downgrading to a footpath/bridleway/restricted byway/byway open to all traffic\* the~~  
~~footpath/bridleway/byway open to all traffic which runs~~  
from:  
to:
- (d) ~~Varying/adding to the particulars relating to the footpath/bridleway/restricted byway/~~  
~~byway open to all traffic\*~~  
from:  
to:  
by providing that

as shown on the map annexed hereto.

We attach copies of the following documentary evidence [including statements of witnesses] in support of this application:

- (i) 37 WITNESS STATEMENTS  
(iv) 2) Extract from old but undated map showing FP-original  
available for inspection

Signed

Date: 5.4.2019

\* Delete as appropriate

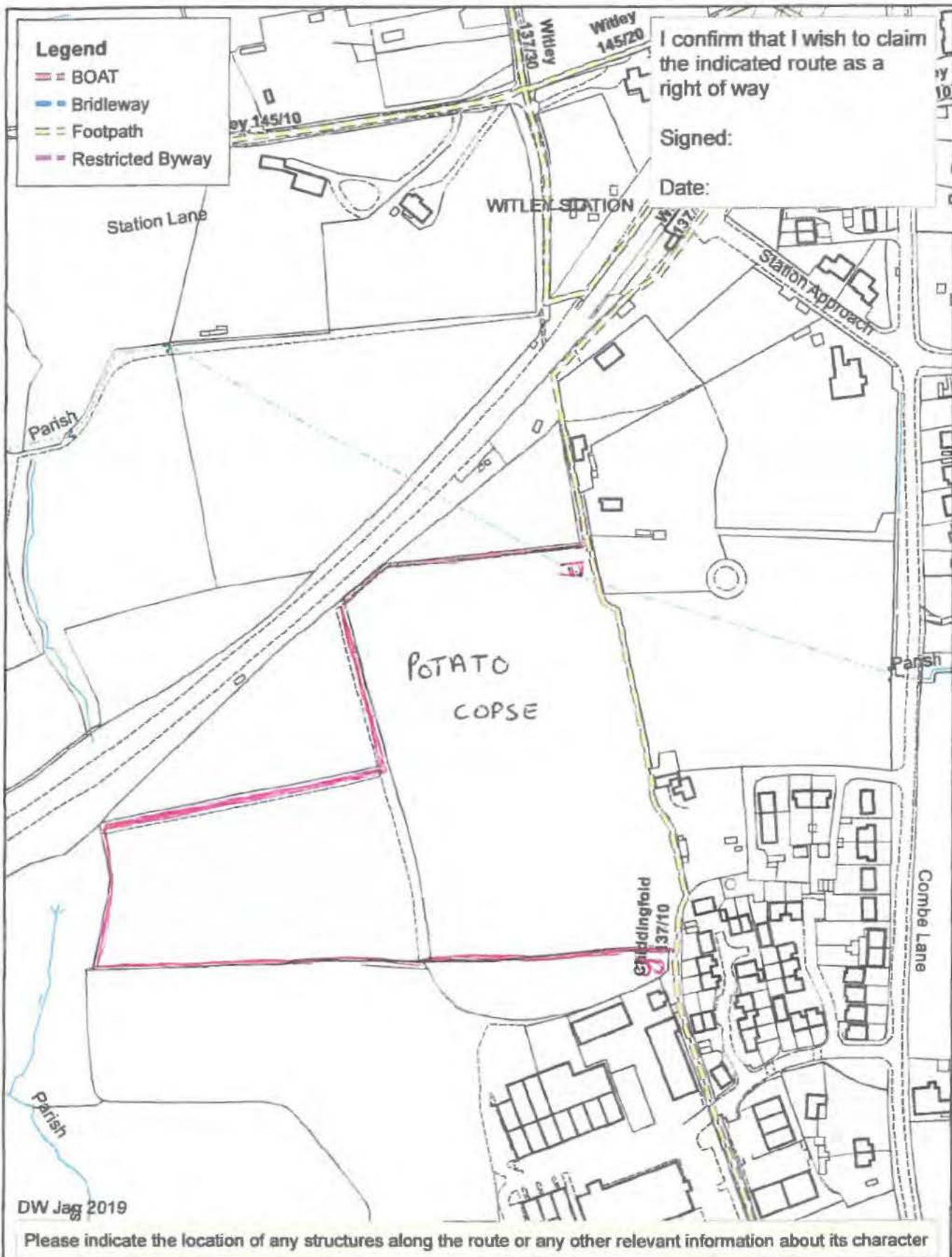

DW Jag 2019

Please indicate the location of any structures along the route or any other relevant information about its character



**Wildlife and Countryside Act 1981**  
**Alleged public right of way near**  
**Witley Station, Witley and Chiddingfold**

1:2,500

© Crown Copyright and database rights 2014 Ordnance Survey 1000010813.  
 Except A-Z Street Atlas © Copyright of the Publishers Geographers' A-Z Map Company Ltd.



Please annotate  
 ONE route with a  
 dark coloured pen.  
 One form per person

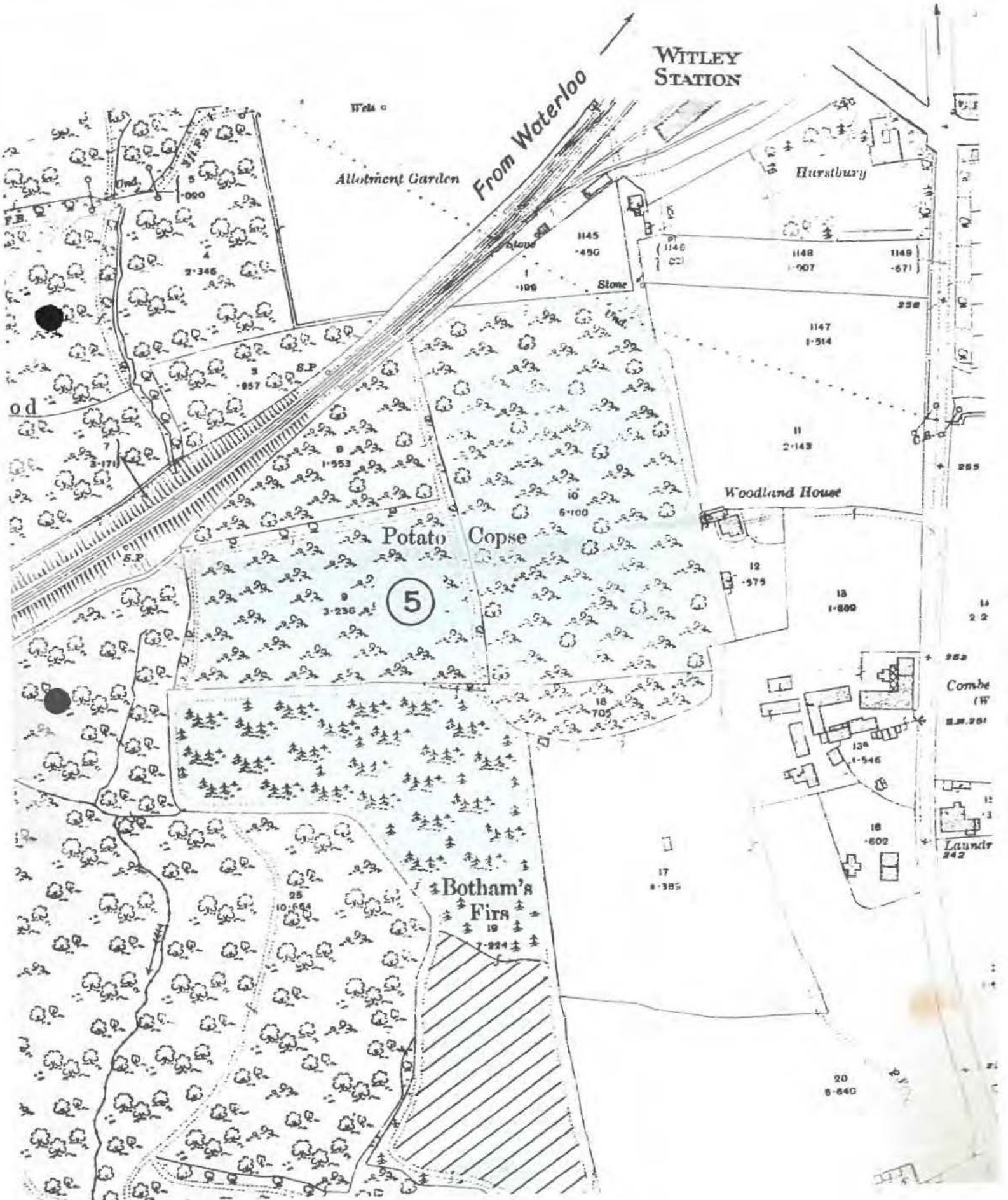

WITLEY  
STATION

From Waterloo

Allotment Garden

Hurstbury

Potato Copse

Woodland House

5

Botham's  
Firs

Combe (W)  
N.M. 201

Laundry  
242

Wals c

1145  
450

1148  
1007

1149  
671

1147  
1314

11  
2143

12  
975

13  
1800

14  
22

13a  
1546

18  
602

17  
8385

20  
6640

2346

857

1953

6100

3230

18  
705

25  
10646

19  
7224

od

3171

F.B.

Und.

000

3

4

5

6

7

8

9

10

11

12

13

14

15

16

17

18

19

20

21

22

23

24

25

26

27

28

29

30

31

32

33

34

35

36