

KEY

- PROPOSED NO WAITING AT ANY TIME
- EXISTING WAITING, LOADING AND PARKING RESTRICTIONS (WITH OR WITHOUT SYMBOLS)

TO MATCH LAYOUT CURRENTLY ON GROUND. AMENDMENT FOR TRO PLAN ONLY.

Notes

Rev.	Description	Drawn	Sig.	Date	Checkd	Sig.	Date	Appr.	Sig.	Date

Rev.	Description	Drawn	Sig.	Date	Checkd	Sig.	Date	Appr.	Sig.	Date

North Point

These plans are the property of the City of Surrey and are to be used only for the purposes stated. Any reproduction or use for other purposes without the written consent of the City of Surrey is prohibited.

Drawn by	JL	RL	JL	2024
Checked by	RL	RL	RL	2024
Approved by	DC	RL	DC	2024

Project: **WAVERLEY DPE**

Implemented Traffic Orders

Project No. **3282/WAV**

Drawing No. **2024-19**

Revision: **ADVERTISED**

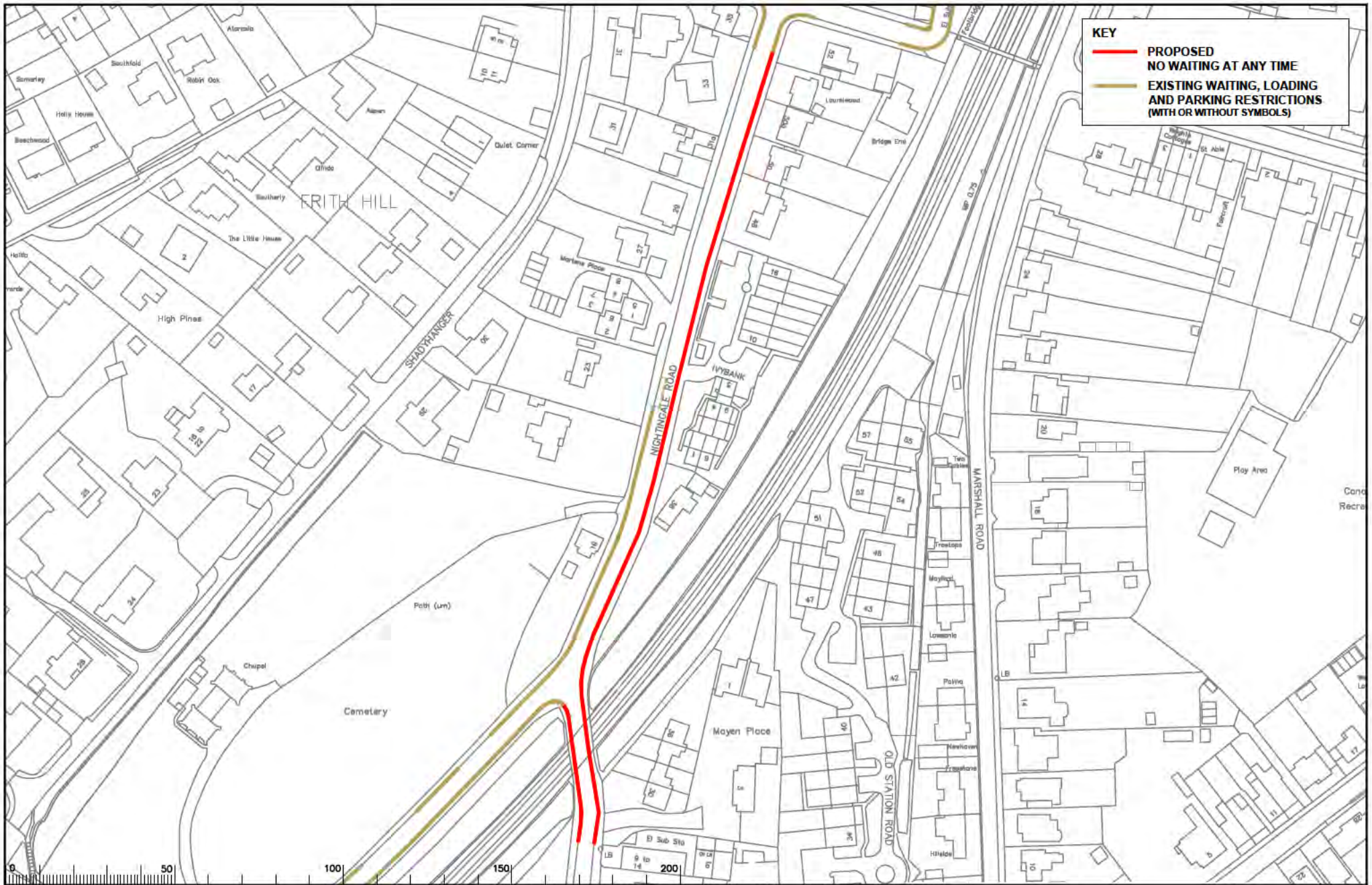

KEY

- PROPOSED NO WAITING AT ANY TIME
- EXISTING WAITING, LOADING AND PARKING RESTRICTIONS (WITH OR WITHOUT SYMBOLS)

Notes

Rev.	Description	Drawn	Sig.	Date	Check	Sig.	Date	Appr.	Sig.	Date

Drawn	Sig.	Date	Check	Sig.	Date	Appr.	Sig.	Date

North Point

These plans are the Engineer's Survey mapping and the provision of the Director of the Registrar of the Land Registry. The Engineer is not responsible for any errors or omissions in the original data provided to the Engineer. The Engineer is not responsible for any errors or omissions in the original data provided to the Engineer. The Engineer is not responsible for any errors or omissions in the original data provided to the Engineer.

Drawn by	Checked by	Approved by	Date
JR	RH	DC	2024

Project: **WAVERLEY DPE**

Implemented Traffic Orders

3282/WAV

2024-20

ADVERTISED

SURREY COUNTY COUNCIL

2024-20

ADVERTISED

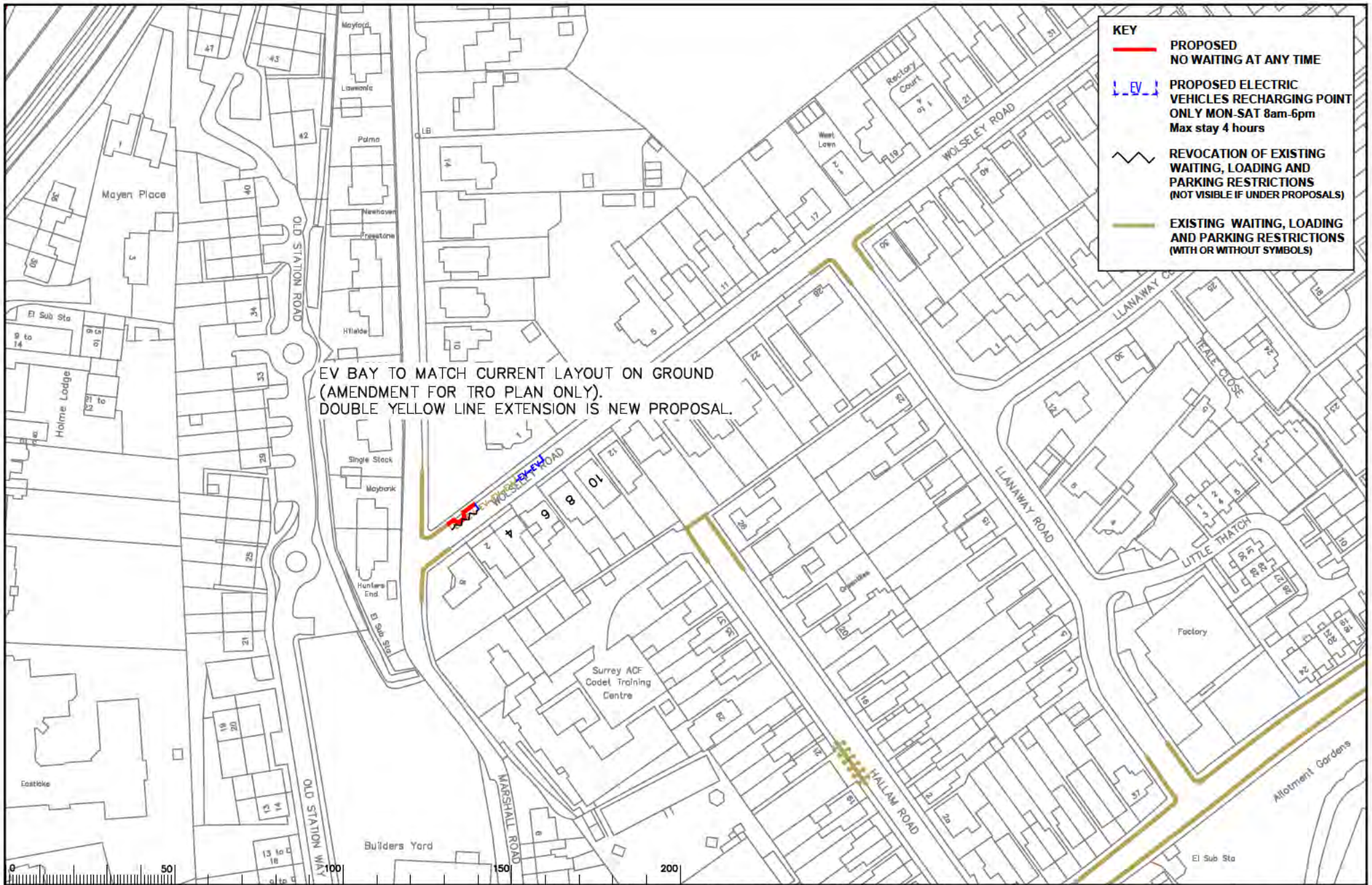

KEY	
	PROPOSED NO WAITING AT ANY TIME
	PROPOSED ELECTRIC VEHICLES RECHARGING POINT ONLY MON-SAT 8am-6pm Max stay 4 hours
	REVOCAION OF EXISTING WAITING, LOADING AND PARKING RESTRICTIONS (NOT VISIBLE IF UNDER PROPOSALS)
	EXISTING WAITING, LOADING AND PARKING RESTRICTIONS (WITH OR WITHOUT SYMBOLS)

EV BAY TO MATCH CURRENT LAYOUT ON GROUND (AMENDMENT FOR TRO PLAN ONLY). DOUBLE YELLOW LINE EXTENSION IS NEW PROPOSAL.



Rev.	Description	Drawn	Sig.	Date	Check	Sig.	Date	Appr.	Sig.	Date

North Point

These signs are the Waverley DPE Traffic Signs. They are the property of the Director of the Region's Regulatory Office. Green markings, unauthorised modifications and tampering with the signs may lead to prosecution under the provisions of the Traffic Signs Regulations and General Directions 2002.

Drawn by	Checkd by	Approved by	Date
JH	RH	DC	2024

Project: **WAVERLEY DPE**

Drawn: **IMPLEMENTED TRAFFIC ORDERS**

Project No: **3282/WAV**

Drawing No: **2024-21**

Date: **2024**



Status: **ADVERTISED**

SURREY COUNTY COUNCIL

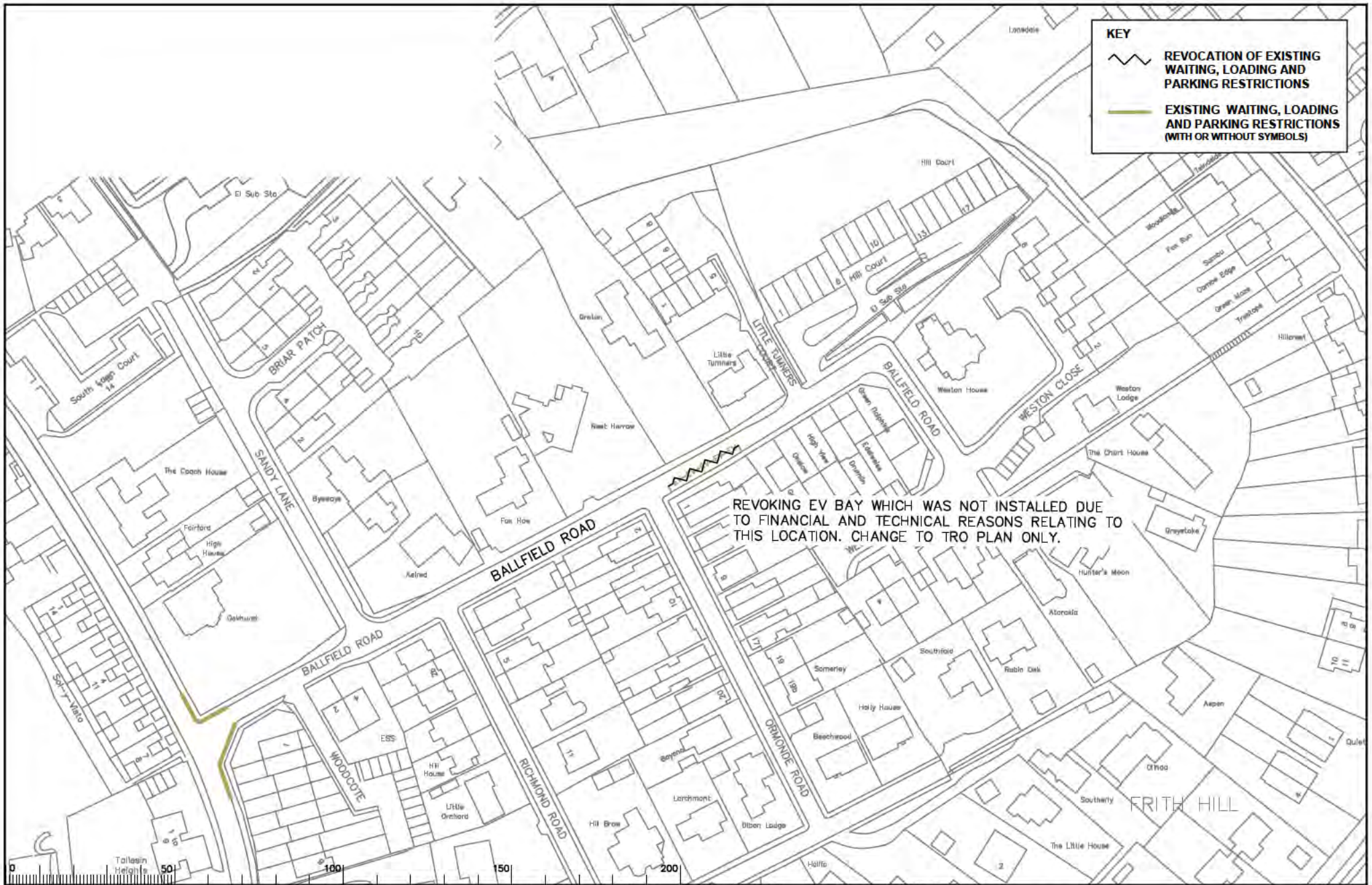
ADVERTISED



KEY

 REVOCATION OF EXISTING WAITING, LOADING AND PARKING RESTRICTIONS

 EXISTING WAITING, LOADING AND PARKING RESTRICTIONS (WITH OR WITHOUT SYMBOLS)

REVOKING EV BAY WHICH WAS NOT INSTALLED DUE TO FINANCIAL AND TECHNICAL REASONS RELATING TO THIS LOCATION. CHANGE TO TRO PLAN ONLY.

Notes

Rev.	Description	Drawn	Sig.	Date	Checkd	Sig.	Date	Appr.	Sig.	Date

Rev.	Description	Drawn	Sig.	Date	Checkd	Sig.	Date	Appr.	Sig.	Date

North Point



I have taken the necessary steps to ensure the accuracy of the information contained in this document and I accept full responsibility for its content. I have also ensured that the information is up to date and correct. I have also ensured that the information is presented in a clear and concise manner. I have also ensured that the information is presented in a professional and accurate manner. I have also ensured that the information is presented in a clear and concise manner. I have also ensured that the information is presented in a professional and accurate manner.

Project: **WAVERLEY DPE**

Drawn: **IMPLEMNTED TRAFFIC ORDERS**

Drawn by: JH
 Checked by: JH
 Approved by: DC

Date: 2024
 Date: 2024
 Date: 2024

Project No. **3282/WAV**

SURREY COUNTY COUNCIL

Drawing No. **2024-22**
 Revision **ADVERTISED**

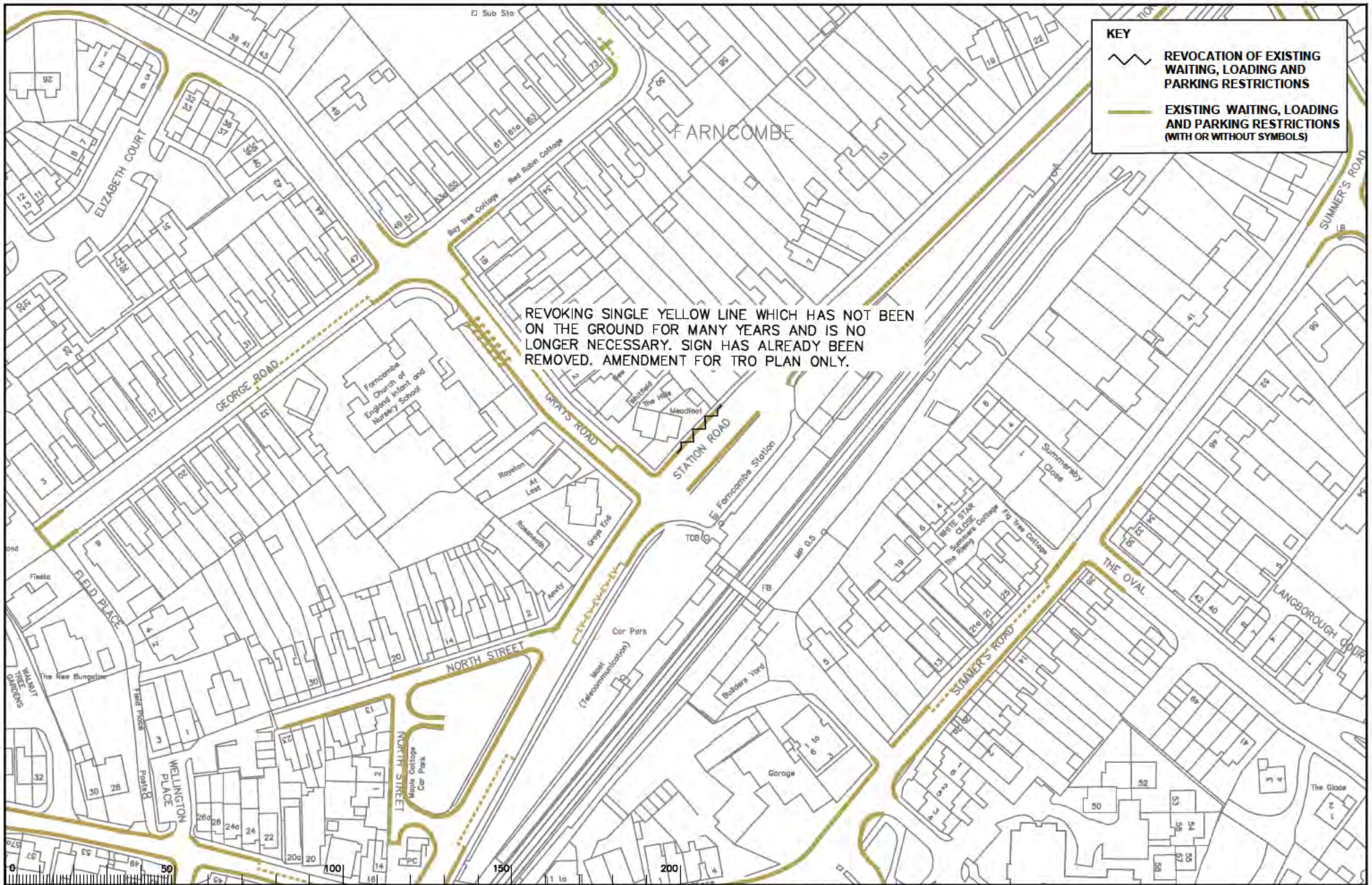

Notes

Rev.	Description	Drawn	Sig.	Date	Chkd	Sig.	Date	Appr.	Sig.	Date

Drawn	Sig.	Date	Chkd	Sig.	Date	Appr.	Sig.	Date

North Point

These plans are the Ordnance Survey mapping with the permission of the Controller of Her Majesty's Stationery Office. All Crown copyright. Unauthorised reproduction without Crown copyright may lead to prosecution or civil proceedings. © Crown Copyright. Licence Number: 100019318.

Drawn by	Chk	App	Date
JH		JH	2024
DC		DC	2024

Project: **WAVERLEY DPE**

Implemented Traffic Orders

3282/WAV

Project No. 3282/WAV

Issue No. 2024-23

Rev. 01

ADVERTISED

SURREY COUNTY COUNCIL

ADVERTISED